

D2 SECTION - STA 1+077 SIMCOE STREET CULVERT CROSSING (MH 1 & MH5)
SCALE: 1:100

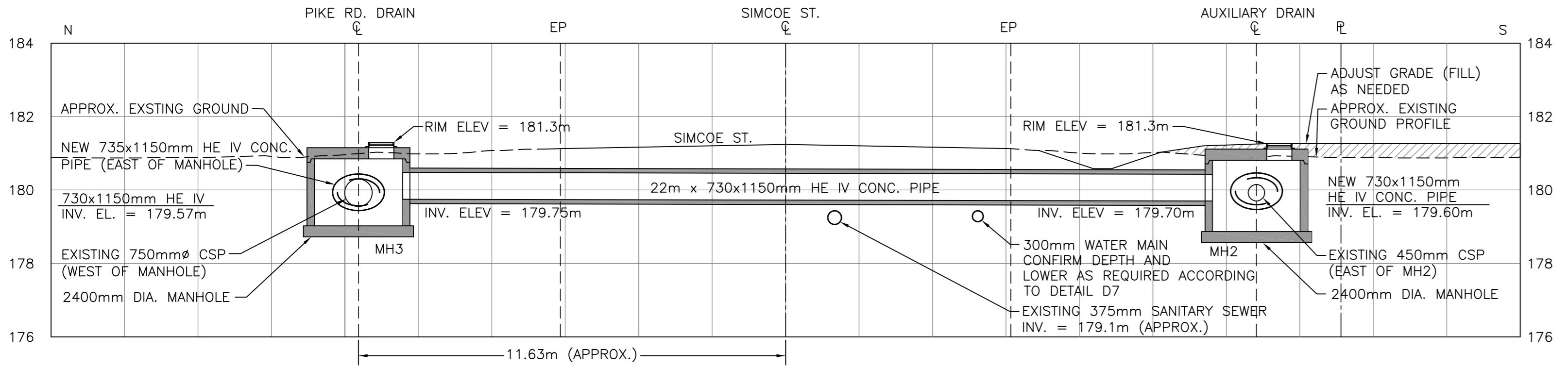

D3 SECTION - STA 1+161 SIMCOE STREET CULVERT CROSSING (MH2 & MH3)
SCALE: 1:100

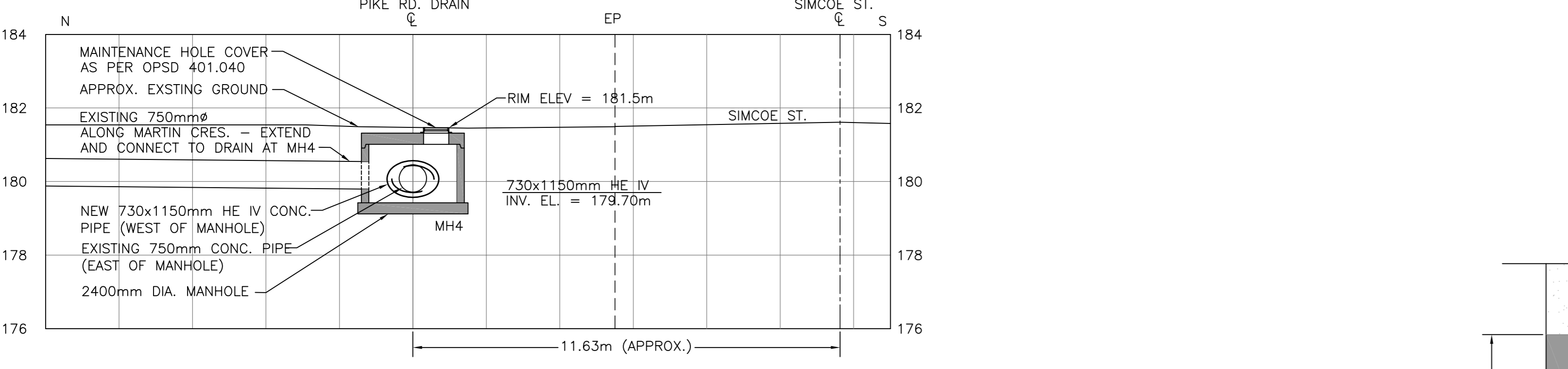

D4 SECTION - STA 1+090 (MH4)
SCALE: 1:100

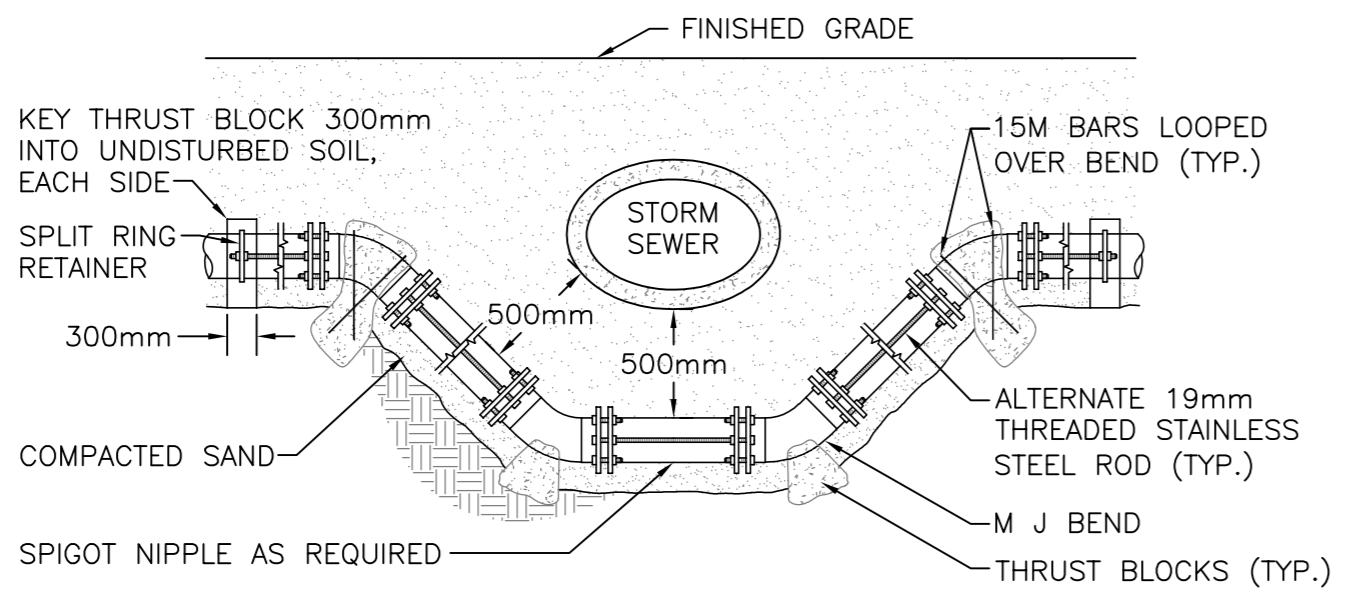

D7 WATERMAIN LOWERING DETAIL (TYP.)
SCALE: 1:50

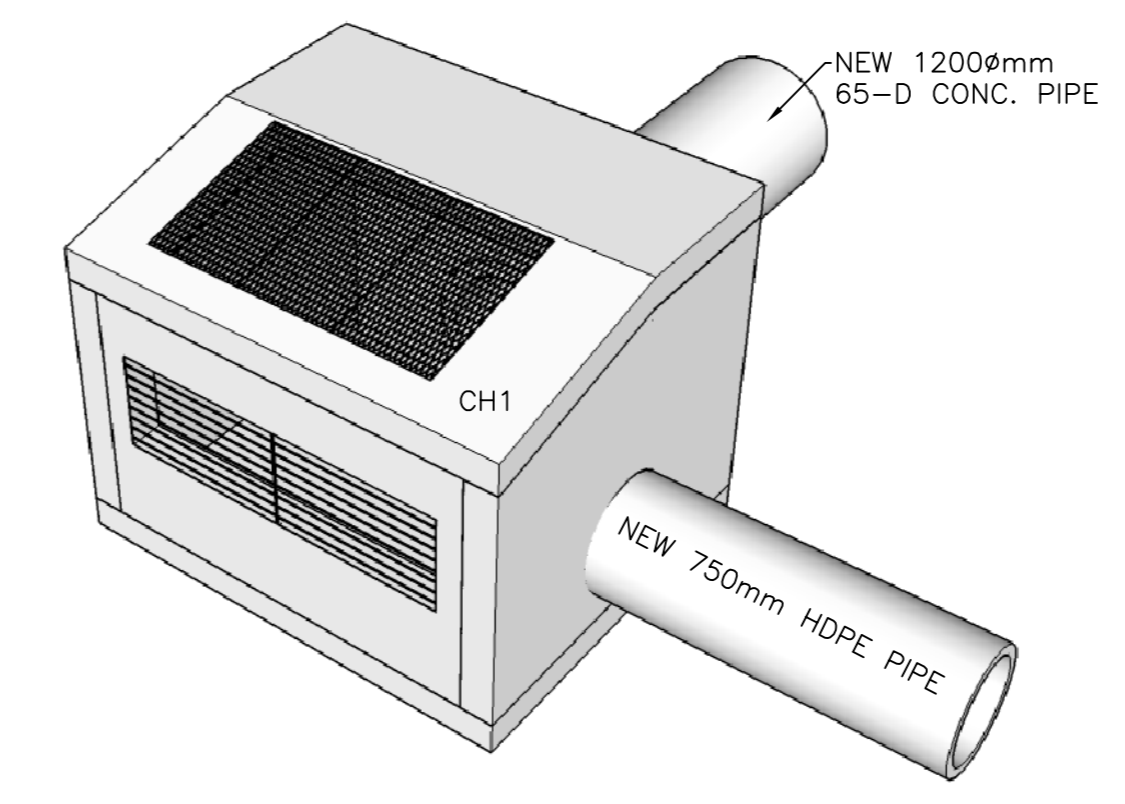

ISOMETRIC VIEW
SCALE: N.T.S.

NOTE: THE CONTRACTOR SHALL SUBMIT SEALED ENGINEERED SHOP DRAWINGS FOR CHAMBER CH1. CHAMBER CH1 SHALL BE DESIGNED IN ACCORDANCE WITH OPSS 1351 AND CANCSA 56

D5 OUTLET / JUNCTION CHAMBER CH1
SCALE: 1:50

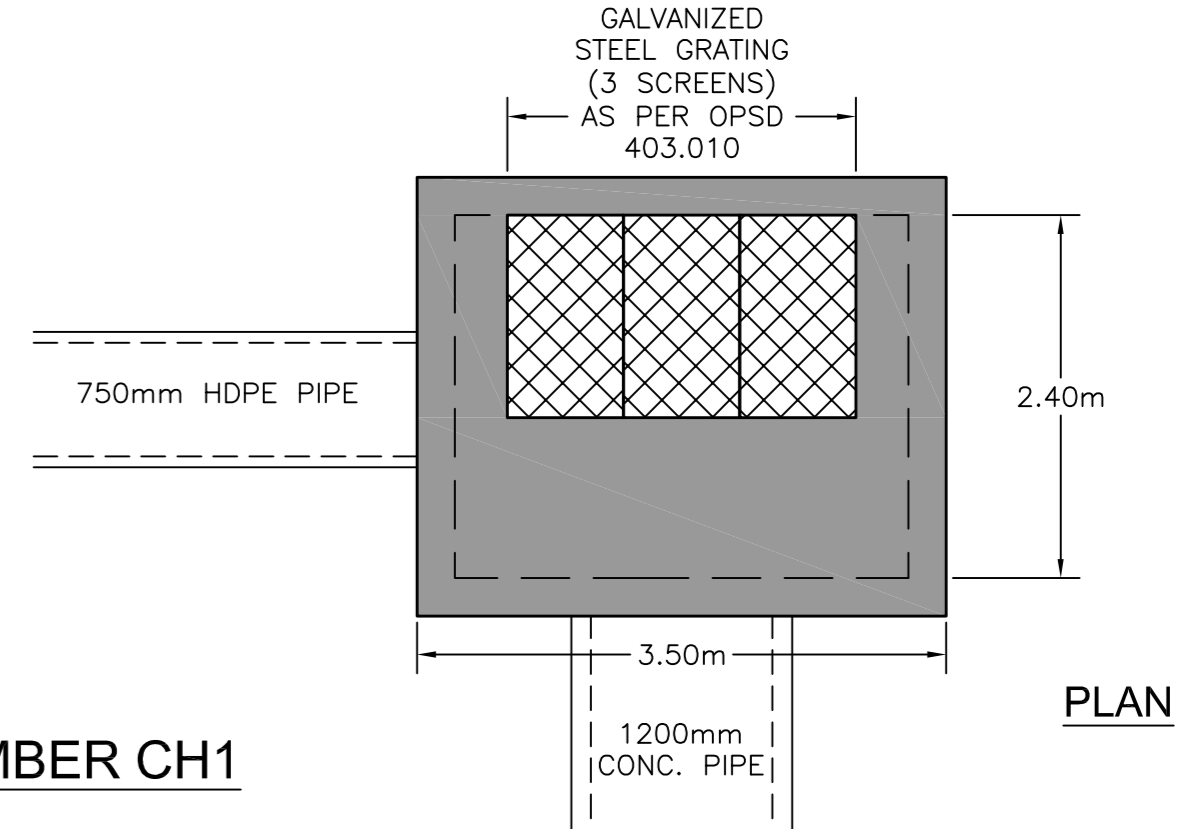

PLAN

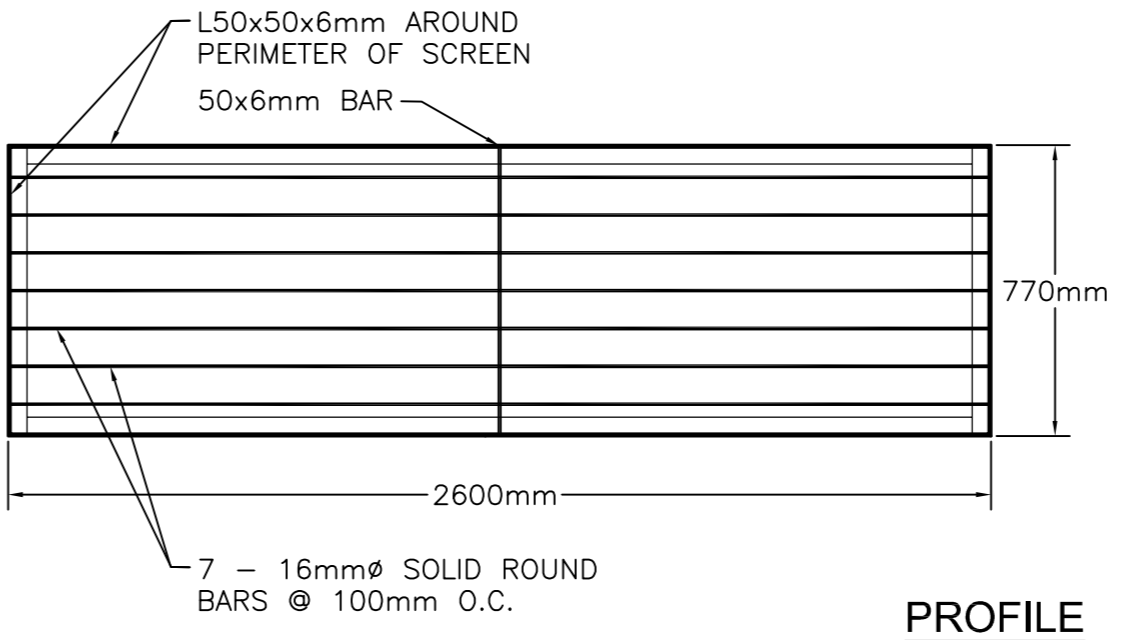

PROFILE

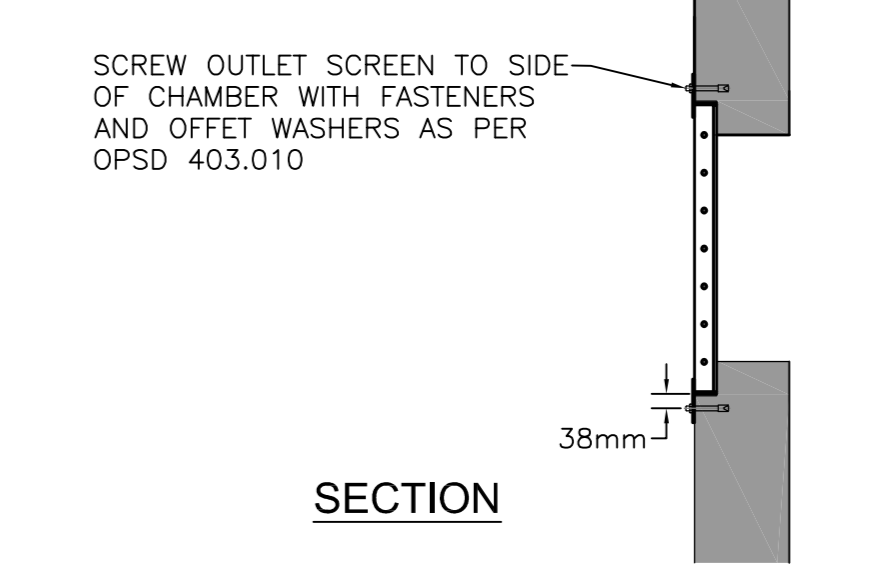

SECTION

D6 OVERFLOW OUTLET SCREEN DETAILS
SCALE: 1:20

NOTES:
1. THE STEEL ANGLES AND BARS THAT MAKE UP THE OUTLET SCREEN SHALL BE FULLY WELDED IN ACCORDANCE WITH CSA W59. ALL JOINTS AND EDGES SHALL BE GRIND SMOOTH TO THE TOUCH.
2. THE ENTIRE SCREEN ASSEMBLY SHALL BE HOT DIP GALVANIZED IN ACCORDANCE WITH CSA G164

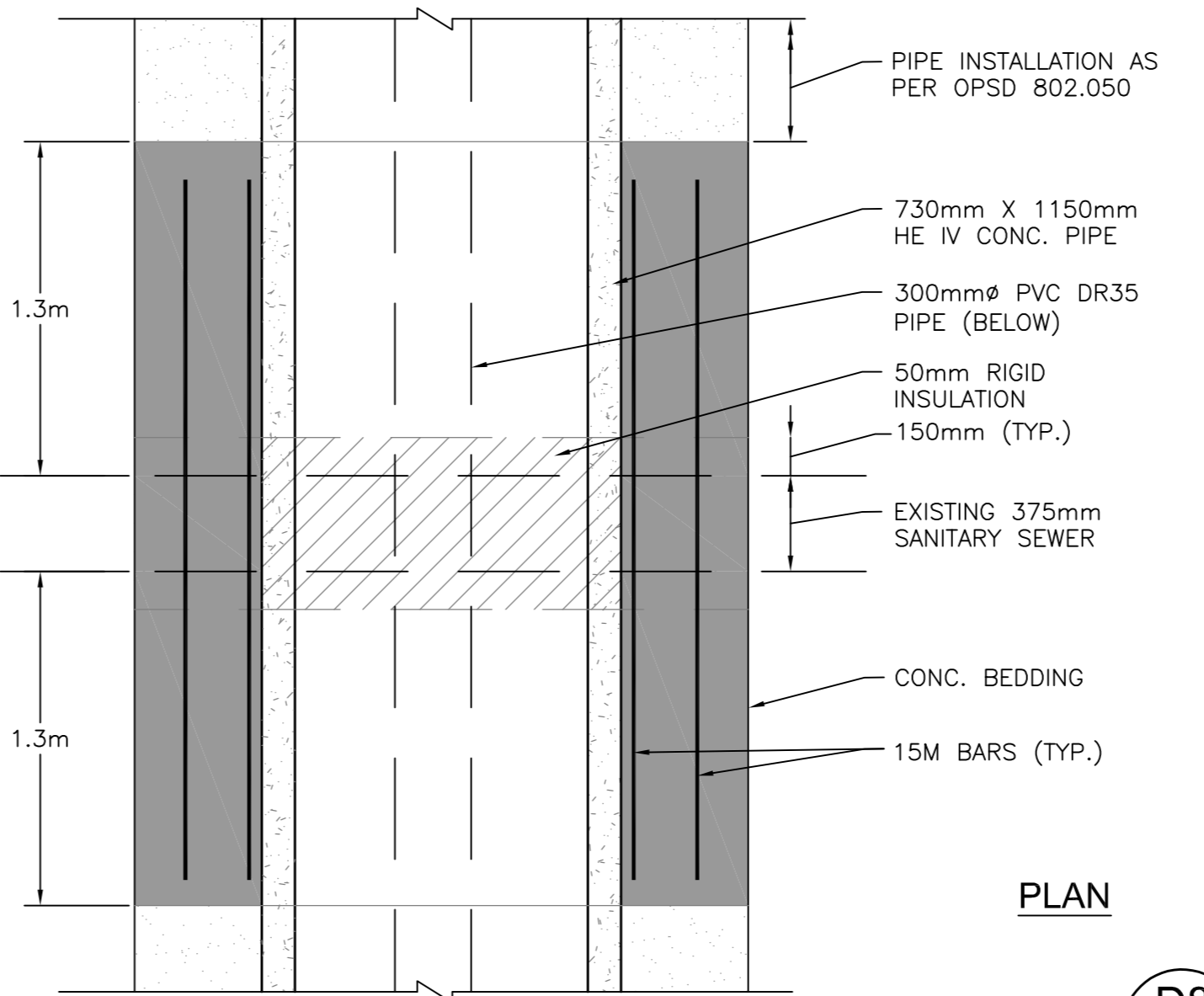

PLAN

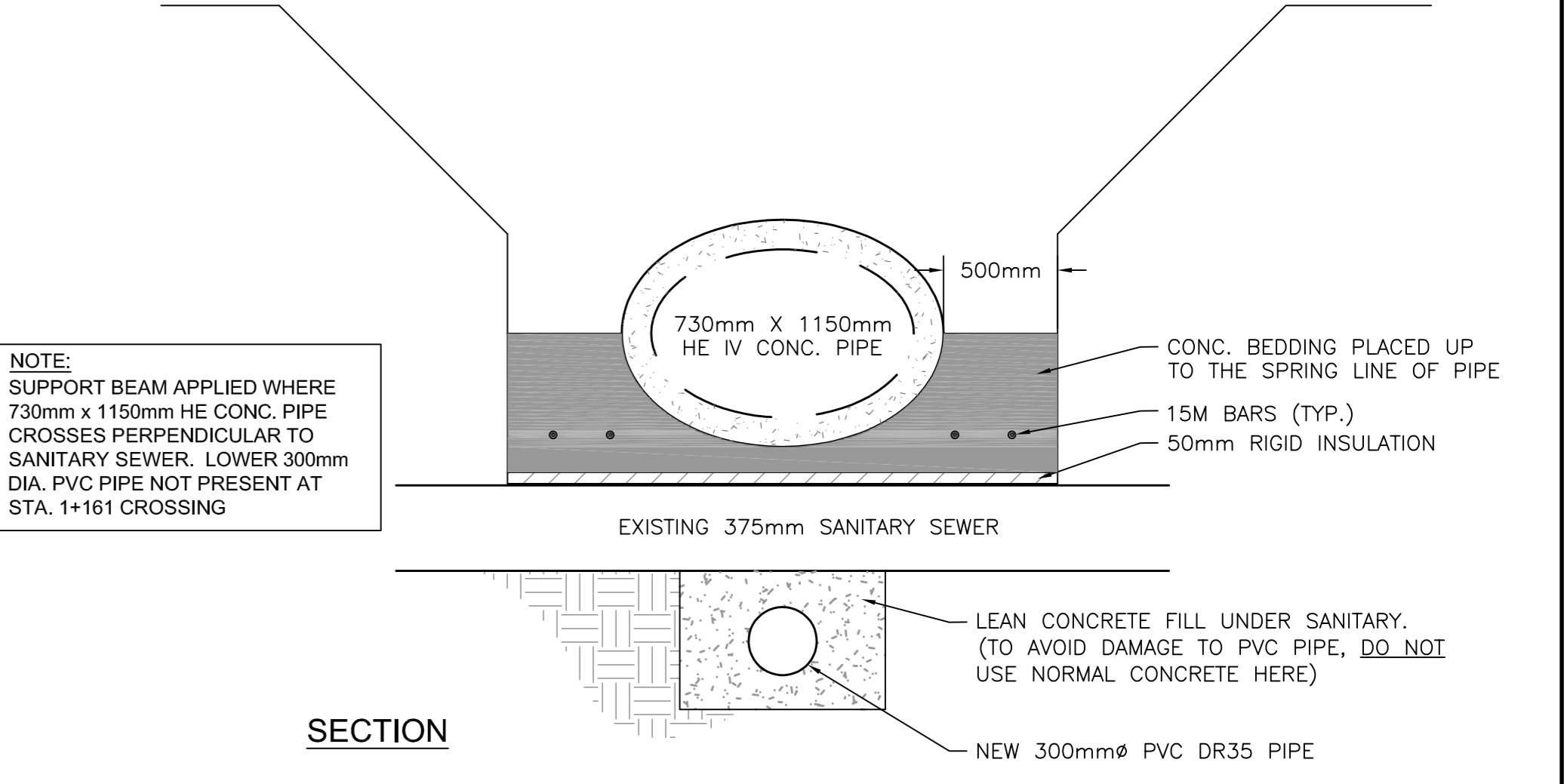

SECTION

D8 SECTION - PIPE SUPPORT BEAM
SCALE: 1:50



2280 Ambassador Drive
Windsor, Ontario, Canada
N9C 4E4
Phone: (519) 972-8052
Fax: (519) 972-8944
www.landmarkengineers.ca

| | |
|---------------------|----------------------|
| drawn by date | EMK/JEN DEC. 2020 |
| designed by date | DMK/DTK DEC. 2020 |
| checked by date | DMK DEC. 2020 |

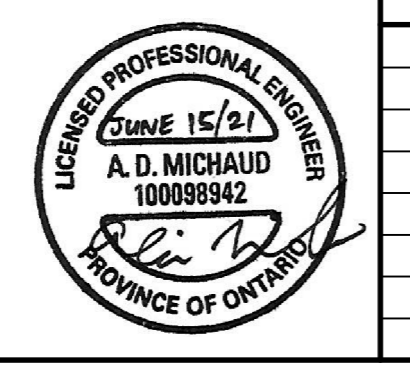

| No. | Description | Date |
|-----|--------------------------------|--------------|
| 0 | OWNER'S REVIEW | APRIL 2020 |
| 1 | ISSUED FOR APPROVALS | 20 AUG. 2020 |
| 2 | RE-ISSUED FOR APPROVALS | 15 JAN. 2021 |
| 3 | ISSUED FOR ENGINEER'S REPORT | 15 JUNE 2021 |
| 4 | REVISION - ADDENDUM 2022-03-23 | 23 MAR. 2022 |
| 5 | | |
| 6 | | |

Copyright reserved. This drawing is an instrument of service for the project specified. The drawing and design are exclusive property of LANDMARK ENGINEERS INC. and may not be used in whole or in part without the ENGINEER'S written consent.
NOTE: THE CONTRACTOR SHALL CHECK AND VERIFY ALL DIMENSIONS AND MEASUREMENTS SHOWN ON THIS DRAWING AND WHERE DISCREPANCIES OCCUR HE SHALL REPORT TO THE ENGINEER FOR CLARIFICATION BEFORE PROCEEDING WITH ANY PORTION OF THE WORK IN THE CONTRACT.

| Detail Legend |
|--|
| A B C |
| A: DETAIL NO. B: SHEET WHERE DETAIL REQ'D C: SHEET DETAIL DRAWN ON |

client
ROCKSEGE DEVELOPMENT INC.

project
PIKE ROAD DRAIN IMPROVEMENTS AND AUXILIARY DRAIN CONSTRUCTION

drawing title
MISCELLANEOUS DETAILS

all dimensions are in METRES unless otherwise shown.
project no. 18-039B
drawing no. 18-039B-03
sheet no. 3 of 4
scale AS SHOWN